

HOME OFFICE:
 218 N. County Street
 Waukegan, IL 60085
 Phone: 847-336-2473
 Fax: 847-336-2113



Illinois Professional Design Firm 184002822

PLAT OF SURVEY

9800 S. Robe
 Palos Hills, IL
 Phone: 708-4:
 Fax: 708-5'

NORTHWEST SUBURBS
 Phone: 847-392-7600
 Fax: 847-392-7719

LOT 65 IN WADSWORTH OAKS, LOCATED IN THE NORTH EAST QUARTER OF SECTION 35,
 TOWNSHIP 46 NORTH, RANGE 11, EAST OF THE THIRD PRINCIPAL MERIDIAN, IN LAKE
 COUNTY, ILLINOIS AND RECORDED MAY 16, 1979 AS DOCUMENT 1994771. IN LAKE
 COUNTY, ILLINOIS.

DuPage and I
 Phone: 630-6
 Fax: 630-6

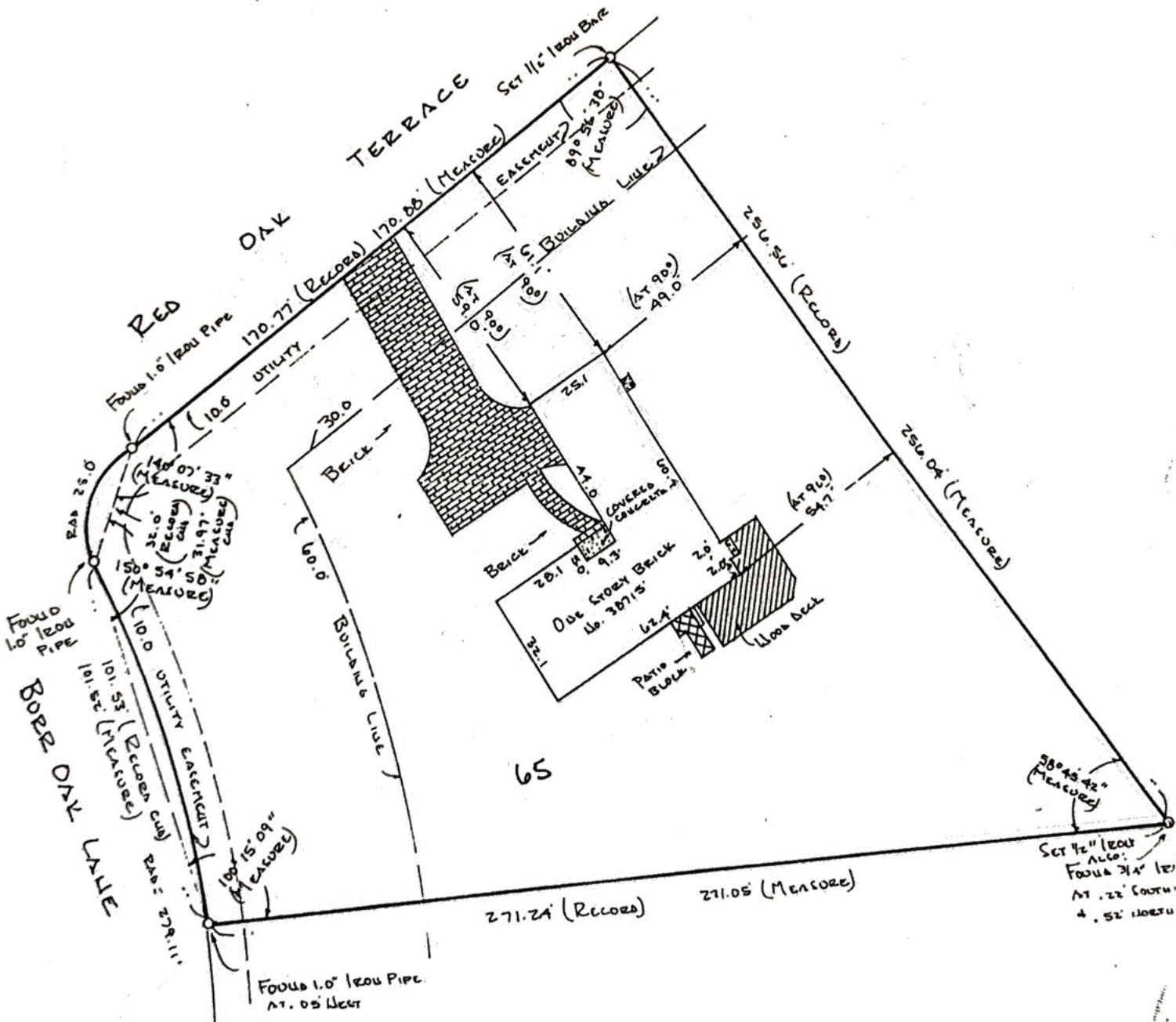

All distances shown are in feet &
 decimal parts thereof. No angles or
 distances are to be determined by
 scaling
 Field work completed on: 3/17/06
 Scale 1" = 20'
 Job No. 09042

NOTES

STATE OF ILLINOIS)
) SS
 COUNTY OF LAKE)

On behalf of MID AMERICA SURVEY
 certify that the above described plat
 under my supervision and that the plat
 representation of said survey.
 Dated at Waukegan, IL APRIL 5
 This professional service conforms
 to the Illinois standards for